VISIT…

LANZAROTE Caliente.COM

Rocket Man

Words & Music by Elton John & Bernie Taupin

© Copyright 1972 for the world by Dick James Music Limited,
Chancellors House, Chancellors Road, London W6.
All Rights Reserved. International Copyright Secured.

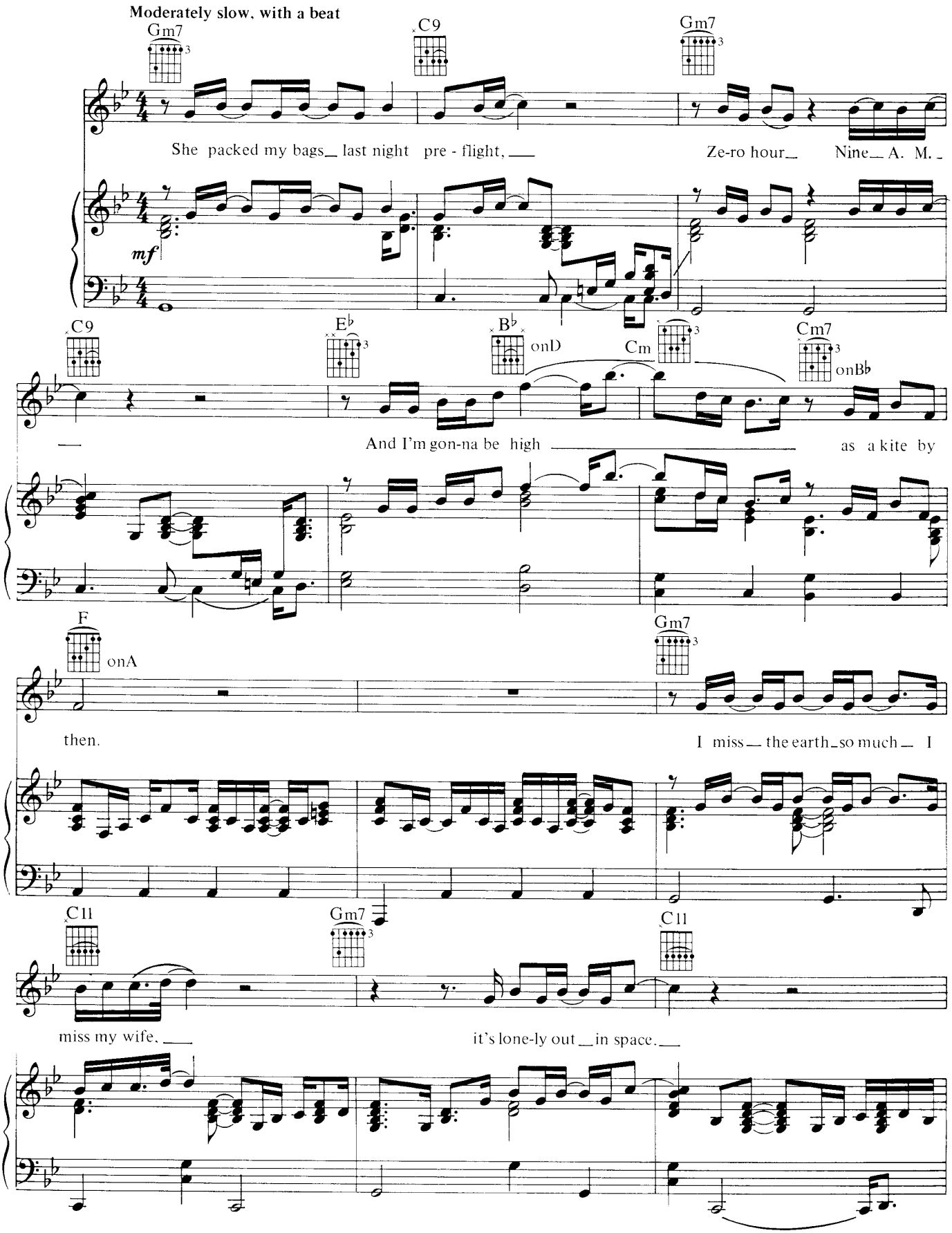

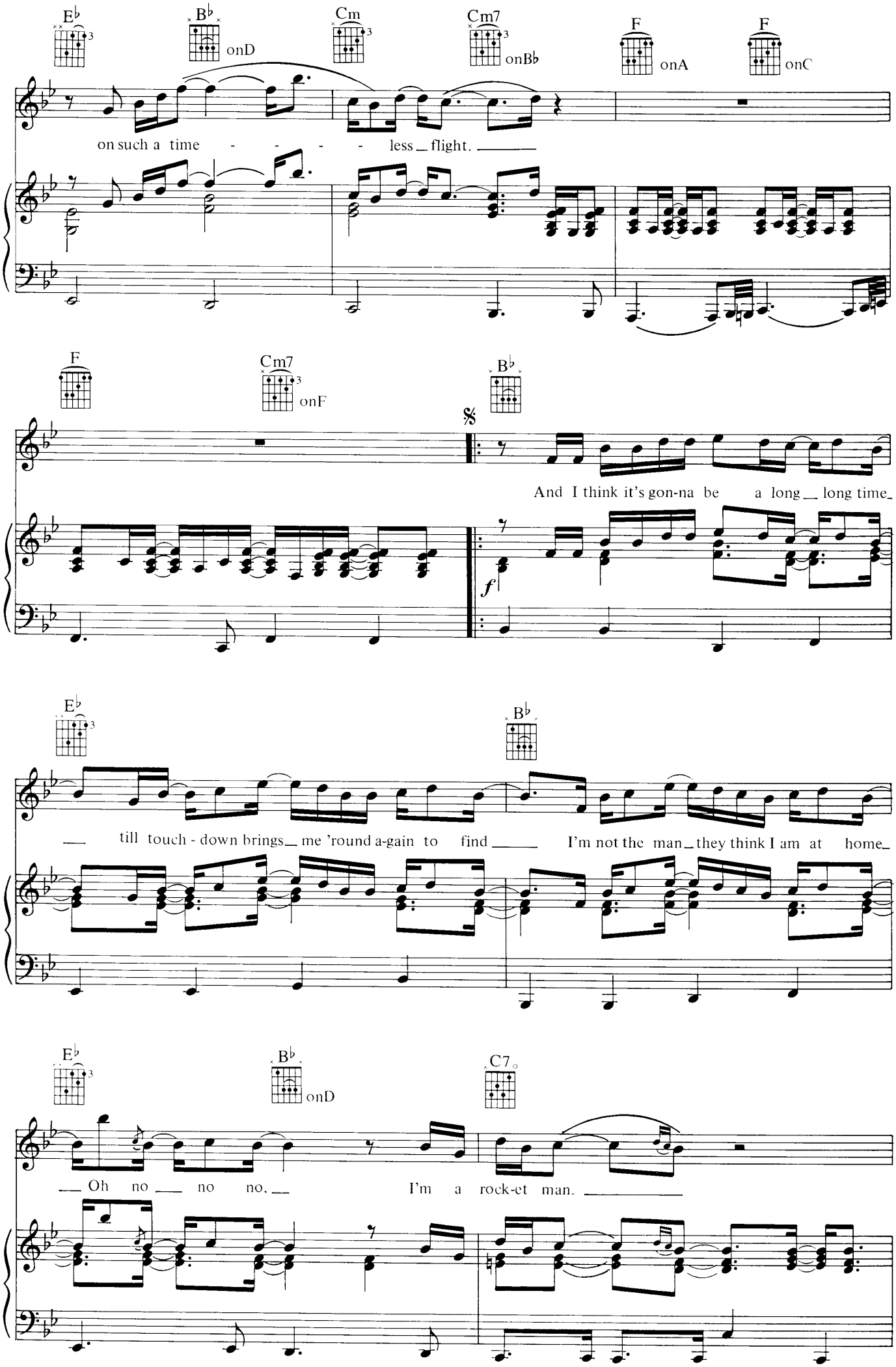
E♭
B♭ onD
Cm
Cm7 onB♭
F onA
F onC
on such a time - - - - less flight.
F
Cm7 onF
B♭
And I think it's gon-na be a long long time
f
E♭
B♭
till touch - down brings me 'round a-gain to find I'm not the man they think I am at home
E♭
B♭ onD
C7
Oh no no no, I'm a rock-et man.

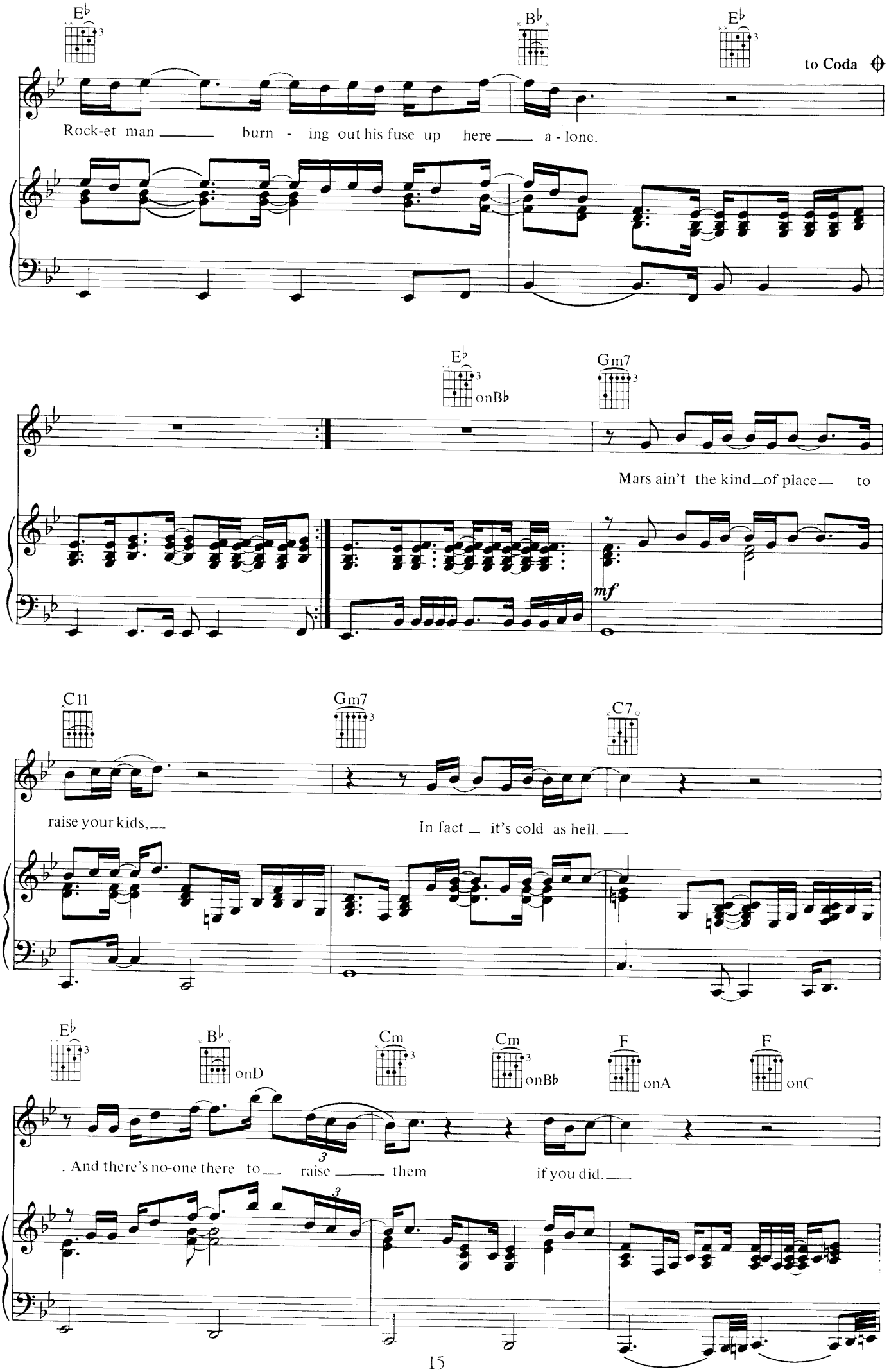
E♭
B♭
E♭
to Coda
Rock-et man burn - ing out his fuse up here a - lone.
E♭ onB♭
Gm7
Mars ain't the kind of place to
mf
C11
Gm7
C7
raise your kids,
In fact it's cold as hell.
E♭
B♭ onD
Cm
Cm onB♭
F onA
F onC
. And there's no-one there to raise them
if you did.

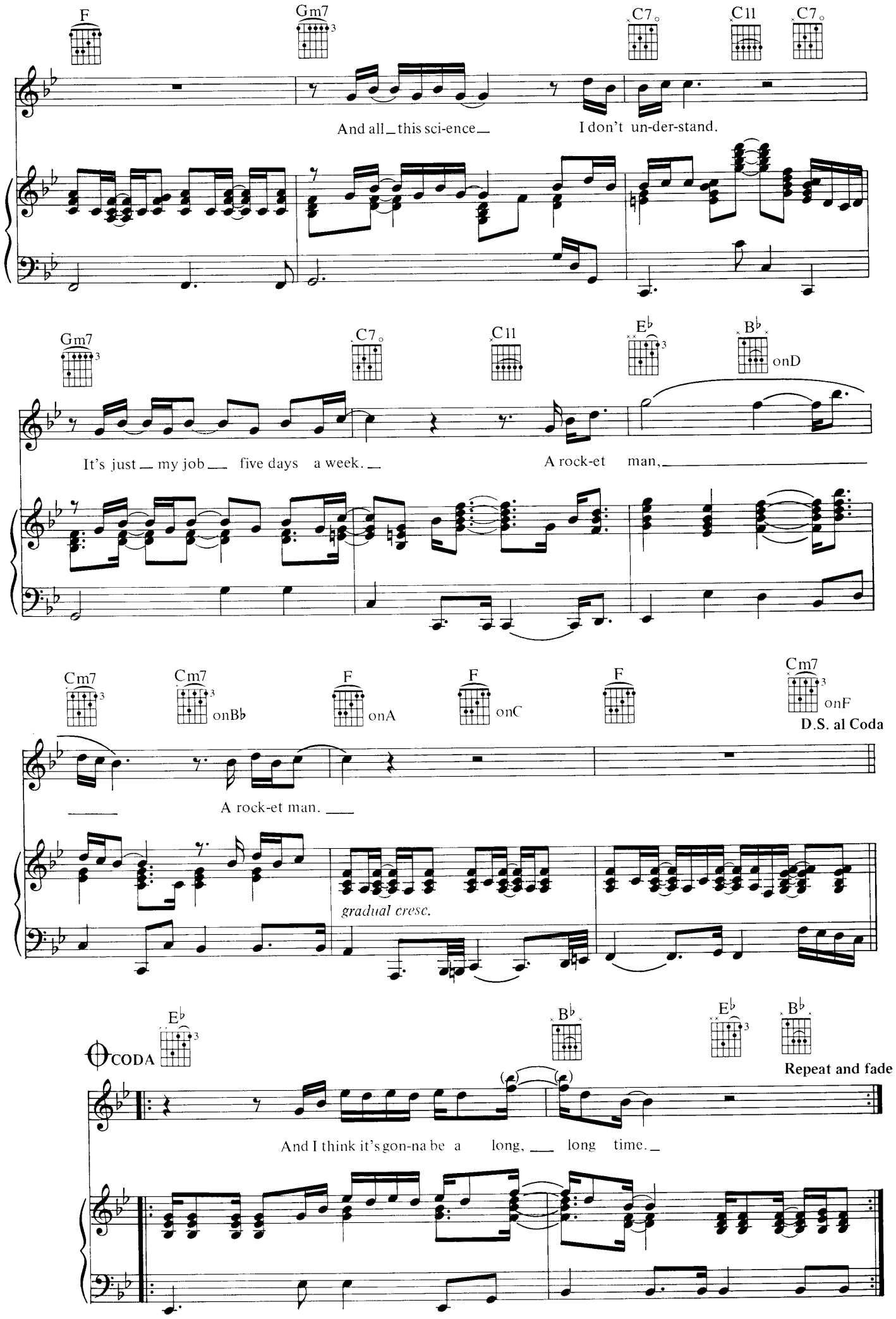
F
Gm7
C7
C11
C7
And all this sci-ence
I don't un-der-stand.
Gm7
C7
C11
E♭
B♭
onD
It's just my job five days a week.
A rock-et man,
Cm7
Cm7
onB♭
F
onA
F
onC
F
Cm7
onF
D.S. al Coda
A rock-et man.
gradual cresc.
CODA
E♭
B♭
E♭
B♭
Repeat and fade
And I think it's gon-na be a long, long time.